

**NOTICE!!**

**These documents have been scanned!**

**Do not place un-scanned documents beneath this notice!**

**Do not remove this notice from this file!**

GPO Jacket No. 560-102  
Print Order 61540  
Rise Business Services, LLC  
Job=AZ15 5/8/2019



Box Number= AZ15024



Claim Begin-End: AMC433615-AMC433615

1 Initial Receipt



AZ15024-6

AMC433502-AMC433786

AMC#

  
DATE CLOSED

REMARKS

AMC#	DATE CLOSED	REMARKS
433615		

**United States Department of the Interior**  
**Bureau of Land Management**  
 LANDS/RECREATION & PLANNING  
 ONE N CENTRAL AVE  
 PHOENIX, AZ 85004 -2203  
 Phone: 602-417-9200

Receipt

No: 3354285

<b>Transaction #:</b> 3452195	
<b>Date of Transaction:</b> 07/30/2015	
CUSTOMER:	
	CHRIS NYHART 36 N LINCOLN ST WICKENBURG, AZ 85390-1351 US

ENTERED  
 JUL 31 2015  
 BY: *Ritun*

LINE #	QTY	DESCRIPTION	REMARKS	UNIT PRICE	TOTAL
1	1.00	LOCATABLE MINERALS / MINING CLAIMS-NEW, UNADJUD, ONE OR MORE AUTH NOS / NEW MINING CLAIMS LOCATION FEE <b>CASES:</b> AMC433615/\$37.00		- n/a -	37.00
2	1.00	LOCATABLE MINERALS / MINING CLAIMS-NEW, UNADJUD, ONE OR MORE AUTH NOS / NEW MINING CLAIM PROCESSING FEE <b>CASES:</b> AMC433615/\$20.00		- n/a -	20.00
3	1.00	LOCATABLE MINERALS / MINING CLAIMS-NEW, UNADJUD, ONE OR MORE AUTH NOS / NEW MINING CLAIMS MAINTENANCE FEE <b>CASES:</b> AMC433615/\$155.00		- n/a -	155.00
4	1.00	LOCATABLE MINERALS / MINING CLAIMS-NOT NEW-UNADJUD, ONE AUTH NO. ONLY / MINING CLAIM MONEY RECEIVED <b>CASES:</b> AMC433615/\$155.00	MAINT FEE PYMNT (1) 2016	- n/a -	155.00
<b>TOTAL:</b>					<b>\$367.00</b>

PAYMENT INFORMATION			
NOTE: Items will appear on credit card statement as "Bureau of Land Mgmt CO".			
1	AMOUNT:	367.00	POSTMARKED: N/A
	TYPE:	CREDIT CARD	RECEIVED: 07/30/2015
	NAME:	NYHART, CHRIS 36 N LINCOLN ST WICKENBURG AZ 85390-1351 US	
	CARD NO:	XXXXXXXXXXXX4598	AUTH CODE: 030359
	NAME ON		

CARD:	CHRIS NYHART
EXPIRES:	01/2017
SIGNATURE:	

REMARKS

This receipt was generated by the automated BLM Collections and Billing System and is a paper representation of a portion of the official electronic record contained therein.

**NOTICE!!**

**These documents have been scanned!**

**Do not place un-scanned documents beneath this notice!**

**Do not remove this notice from this file!**

GPO Jacket No. 560-102  
Print Order 61540  
Rise Business Services, LLC  
Job=AZ15 5/8/2019



Box Number= AZ15024



Claim Begin-End: AMC433615-AMC433615

2 Correspondence



AZ15024-6

AMC433502-AMC433786

**NO  
DOCUMENTS  
FOUND**

NO DOCUMENTS FOUND  
NO DOCUMENTS FOUND

**NOTICE!!**

**These documents have been scanned!**

**Do not place un-scanned documents beneath this notice!**

**Do not remove this notice from this file!**

GPO Jacket No. 560-102  
Print Order 61540  
Rise Business Services, LLC  
Job=AZ15 5/8/2019



Box Number= AZ15024



Claim Begin-End: AMC433615-AMC433615

3 Transfers



AZ15024-6

AMC433502-AMC433786

**NO  
DOCUMENTS  
FOUND**

NO DOCUMENTS FOUND  
NO DOCUMENTS FOUND



**NOTICE!!**

**These documents have been scanned!**

**Do not place un-scanned documents beneath this notice!**

**Do not remove this notice from this file!**

GPO Jacket No. 560-102  
Print Order 61540  
Rise Business Services, LLC  
Job=AZ15 5/8/2019



Box Number= AZ15024



Claim Begin-End: AMC433615-AMC433615

4 Annual Filings



AZ15024-6

AMC433502-AMC433786

DEPARTMENT OF THE INTERIOR  
BUREAU OF LAND MANAGEMENT  
MINING CLAIMS

Run Date/Time: 9/11/2018

MC Maintenance Fees Paid Through the BLM Pay Portal  
(by Date Paid)

Page 645 Of 723

**CBS Receipt: 4252410**

Printed For Lead File # AMC433615

Agency Tracking ID: 1535737914

Assessment Year: 2019

Number of BLM Serial Nr: 2

Paid On: 8/31/2018

Total Amount Paid: \$310.00

Claim Name	BLM Serial No	Lead File No	Amount Paid
GOLD FEVER TWO	AMC433615	AMC433615	\$155.00
GOLD FEVER LODGE #1	AMC433888	AMC433888	\$155.00

**United States Department of the Interior**  
**Bureau of Land Management**  
 BUSINESS & SUPPORT SVCS DIV  
 ONE N CENTRAL AVE SUITE 800  
 PHOENIX, AZ 85004 -4427  
 Phone: 602-417-9200

Receipt

No: 4252410

<b>Transaction #:</b> 4367928	
<b>Date of Transaction:</b> 08/31/2018	
CUSTOMER:	
MAGNUM MINING CORP. 1495 RIDGEVIEW DRIVE RENO,NV 89509 US	

LINE #	QTY	DESCRIPTION	REMARKS	UNIT PRICE	TOTAL
1	1.00	LOCATABLE MINERALS / MINING CLAIMS-NOT NEW-UNADJUD,ONE AUTH NO. ONLY / MINING CLAIM MONEY RECEIVED <b>CASES: AMC433615/\$310.00</b>		- n/a -	310.00
<b>TOTAL:</b>					<b>\$310.00</b>

PAYMENT INFORMATION			
NOTE: Items will appear on credit card statement as "BLM O Mining Claim".			
1	AMOUNT:	310.00	POSTMARKED: N/A
	TYPE:	CREDIT CARD	RECEIVED: 08/31/2018
	NAME:	MAGNUM MINING CORP. 1495 RIDGEVIEW DRIVE RENO NV 89509 US	
	CARD NO:	XXXXXXXXXXXX3844	AUTH CODE: 155521
	NAME ON CARD:	MAGNUM MINING CORP.	
	SIGNATURE:		

REMARKS

This receipt was generated by the automated BLM Collections and Billing System and is a paper representation of a portion of the official electronic record contained therein.

Run Date: 09/05/17

Run Time: 02:33 PM

**DEPARTMENT OF THE INTERIOR  
BUREAU OF LAND MANAGEMENT  
MINING CLAIMS**

**MC Maintenance Fees Paid Through the BLM Pay Portal**

**CBS Receipt: 3965332**

Printed For Lead File # AMC433615

Agency Tracking ID: 1504018738

Assessment Year: 2018

Number of BLM Serial Nr: 3

Paid On: 08/29/2017

Total Amount Paid: \$620.00

Claim Name	BLM Serial No	Lead File No	Amount Paid
GOLD FEVER	AMC428296	AMC428296	\$310.00
GOLD FEVER TWO	AMC433615	AMC433615	\$155.00
GOLD FEVER LODGE #1	AMC433888	AMC433888	\$155.00

**United States Department of the Interior  
Bureau of Land Management  
BUSINESS & SUPPORT SVCS DIV  
ONE N CENTRAL AVE SUITE 800  
PHOENIX, AZ 85004 -4427  
Phone: 602-417-9200**

Receipt

No: 3965332

2

<b>Transaction #:</b> 4075208	
<b>Date of Transaction:</b> 08/29/2017	
<b>CUSTOMER:</b>	
MATTHEW B NEAL 35080 S NINE IRONS RANCH RD WICKENBURG,AZ 85390 US	

LINE #	QTY	DESCRIPTION	REMARKS	UNIT PRICE	TOTAL
1	1.00	LOCATABLE MINERALS / MINING CLAIMS- NOT NEW-UNADJUD,ONE AUTH NO. ONLY / MINING CLAIM MONEY RECEIVED CASES: AMC433615/\$620.00		- n/a -	620.00
<b>TOTAL:</b>					<b>\$620.00</b>

PAYMENT INFORMATION				
NOTE: Items will appear on credit card statement as "BLM O Mining Claim".				
1	AMOUNT:	620.00	POSTMARKED:	N/A
	TYPE:	CREDIT CARD	RECEIVED:	08/29/2017
	NAME:	MATTHEW B NEAL 35080 S NINE IRONS RANCH RD WICKENBURG AZ 85390 US		
	CARD NO:	XXXXXXXXXXXX0869	AUTH CODE:	077211
	NAME ON CARD:	MATTHEW B NEAL		
	EXPIRES:	07/2020		
	SIGNATURE:			

REMARKS

This receipt was generated by the automated BLM Collections and Billing System and is a paper representation of a portion of the official electronic record contained therein.

Run Date: 09/14/16

Run Time: 01:48 PM

**DEPARTMENT OF THE INTERIOR  
BUREAU OF LAND MANAGEMENT  
MINING CLAIMS**

**MC Maintenance Fees Paid Through the BLM Pay Portal**

**CBS Receipt: 3650504**

Printed For Lead File # **AMC433615**

Agency Tracking ID: 1472743527

Assessment Year: 2017

Number of BLM Serial Nr: 2

Paid On: 09/01/2016

Total Amount Paid: \$310.00

Claim Name	BLM Serial No	Lead File No	Amount Paid
GOLD FEVER TWO	AMC433615	AMC433615	\$155.00
GOLD FEVER LODE #1	AMC433888	AMC433888	\$155.00

**United States Department of the Interior**

**Bureau of Land Management**  
 BUSINESS & SUPPORT SVCS DIV  
 ONE N CENTRAL AVE SUITE 800  
 PHOENIX, AZ 85004 -4427  
 Phone: (602) 417-9200

Receipt

No: 3650504

<b>Transaction #:</b> 3754523	
<b>Date of Transaction:</b> 09/01/2016	
<b>CUSTOMER:</b>	
MATTHEW B NEAL 1150 N MUSTANG TRL WICKENBURG, AZ 85390 US	

LINE #	QTY	DESCRIPTION	REMARKS	UNIT PRICE	TOTAL
1	1.00	LOCATABLE MINERALS / MINING CLAIMS- NOT NEW-UNADJUD, ONE AUTH NO. ONLY / MINING CLAIM MONEY RECEIVED CASES: AMC433615/\$310.00		- n/a -	310.00
<b>TOTAL:</b>					<b>\$310.00</b>

PAYMENT INFORMATION			
NOTE: Items will appear on credit card statement as "BLM O Mining Claim".			
1	AMOUNT:	310.00	POSTMARKED: N/A
	TYPE:	CREDIT CARD	RECEIVED: 09/01/2016
	NAME:	MATTHEW B NEAL 1150 N MUSTANG TRL WICKENBURG AZ 85390 US	
	CARD NO:	XXXXXXXXXXXX0869	AUTH CODE: 159395
	NAME ON CARD:	MATTHEW B NEAL	
	EXPIRES:	07/2020	
	SIGNATURE:		

REMARKS

This receipt was generated by the automated BLM Collections and Billing System and is a paper representation of a portion of the official electronic record contained therein.

**NOTICE!!**

**These documents have been scanned!**

**Do not place un-scanned documents beneath this notice!**

**Do not remove this notice from this file!**

GPO Jacket No. 560-102  
Print Order 61540  
Rise Business Services, LLC  
Job=AZ15 5/8/2019



Box Number= AZ15024



Claim Begin-End: AMC433615-AMC433615

5 Miscellaneous



AZ15024-6

AMC433502-AMC433786



**NO  
DOCUMENTS  
FOUND**

NO DOCUMENTS FOUND  
NO DOCUMENTS FOUND

**NOTICE!!**

**These documents have been scanned!**

**Do not place un-scanned documents beneath this notice!**

**Do not remove this notice from this file!**

GPO Jacket No. 560-102  
Print Order 61540  
Rise Business Services, LLC  
Job=AZ15 5/8/2019



Box Number= AZ15024



Claim Begin-End: AMC433615-AMC433615

6 Location Notices-Amendments and Supporting Documents



AZ15024-6 AMC433502-AMC433786

# MINING CLAIM STATUS REPORT

Data Entered: 07/31/15 RAm

MTP Checked By: YML  
GEO Checked By: YML

LEAD SERIAL NUMBER: AMC 433615 thru AMC \_\_\_\_\_

**NUMBER OF CLAIMS & TYPE:**

1 LODE  
\_\_\_\_ PLACER  
\_\_\_\_ ASSOCIATION PLACER  
\_\_\_\_ MILL SITE  
\_\_\_\_ TUNNEL SITE

**CHARGES:**

Location Fee @ \$37 = \$ 37  
Processing Fee @ \$20 = \$ 20  
Maintenance Fee @ \$155 = \$ 155  
Add'l Maint Fee for Assoc Placer = \$ \_\_\_\_\_  
**SUBTOTAL** \$ 212  
maint 2016 Other Fees \$ 155  
Other Fees \$ \_\_\_\_\_  
**TOTAL** \$ 367

TOTAL ACREAGE: \_\_\_\_\_ Per Claim  
(Placer Only)

NUMBER OF LOCATORS: \_\_\_\_\_

DOCUMENTS RECEIVED VIA: Over-the-Counter [  ] Mail [  ] **TIMELY FILED:** Yes [  ] No [  ]

LEGAL DESCRIPTION: T 18N R 5W SEC 34  
T \_\_\_\_\_ R \_\_\_\_\_ SEC \_\_\_\_\_  
T \_\_\_\_\_ R \_\_\_\_\_ SEC \_\_\_\_\_  
T \_\_\_\_\_ R \_\_\_\_\_ SEC \_\_\_\_\_  
T \_\_\_\_\_ R \_\_\_\_\_ SEC \_\_\_\_\_

BLM [  ] FOREST SERVICE [  ] \_\_\_\_\_ SUBJ TO PL 359: Yes [  ] No [  ]  
WILDERNESS AREA [  ] \_\_\_\_\_

SPLIT ESTATE: N/A [  ] SX [  ] PX [  ] OTHER [  ] \_\_\_\_\_  
SRHA [  ] Was proper Notice filed if located on SHRA Land? Yes [  ] No [  ]

RECONVEYED MINERALS ON BLM LAND REQUIRE OPENING ORDER FROM 1944 TO 1993:  
Open to Entry On \_\_\_\_\_ N/A [  ]

COMMENTS/STATUS: VOID [  ] PARTIALLY VOID [  ] PVT MINERALS [  ] WITHDRAWN LANDS [  ]  
OTHER [  ] \_\_\_\_\_  
\_\_\_\_\_  
\_\_\_\_\_

[  ] Claimant acknowledges that portions of the following claim(s) site(s) may be void or voidable.

Printed Name of Claimant \_\_\_\_\_ Signature of Claimant \_\_\_\_\_

\*\*\*\*\*FINAL ADJUDICATION\*\*\*\*\*

DATE 9/29/2015 INITIALS RAm

AMC 433615

LOCATION NOTICE FOR LODE MINING CLAIM

NOTICE IS HEREBY GIVEN that the Gold Federated

RECEIVED  
BLM AZ STATE OFFICE  
2015 JUL 30 A 11:55  
PHOENIX, ARIZONA  
BLM  
Date  
Stamp

ray.

lode mining claim has been located by Chris Nyhart, Erin  
whose current mailing address is 36 N. Lincoln, Wickenburg  
Az. 85570

The general course of this claim is North to the South and it is situated in Yavapai County,  
Arizona. This claim is 1500 feet in length and 600 feet in width. This claim runs from the location  
monument on which this location notice is posted approximately 1500 feet in a South direction to the  
S.W. end line and 600 feet in a East direction to the N.E. end line. This claim is marked by six  
monuments, one at each corner and one at the center of each end line of the claim.

The location monument on which this notice is posted is situated within Section 34, Township 10 N, Range  
5 W, Gila Salt River Base and Meridian, Arizona and this claim encompasses portions of the following quarter  
section (s), section (s), Township (s) and Range (s)

Northwest quarter of the Northeast quarter of sec. 34, 10 N. 5W.  
Gila Salt River Base and Meridian, Arizona.

The locality of this claim with reference to some natural object or permanent monument and additional information (if any)  
concerning its locality are as follows: Section Marker

DATED AND POSTED on the ground this 20<sup>th</sup> day of July, 20 15.

LOCATOR (s) Erin Nyhart Erin M. Gray  
CHRIS NYHART Ben M. Gray

Form MCF100  
Revised June 2005

AMC433615

**MINING CLAIM MAP**

Lode (✓) Placer ( )

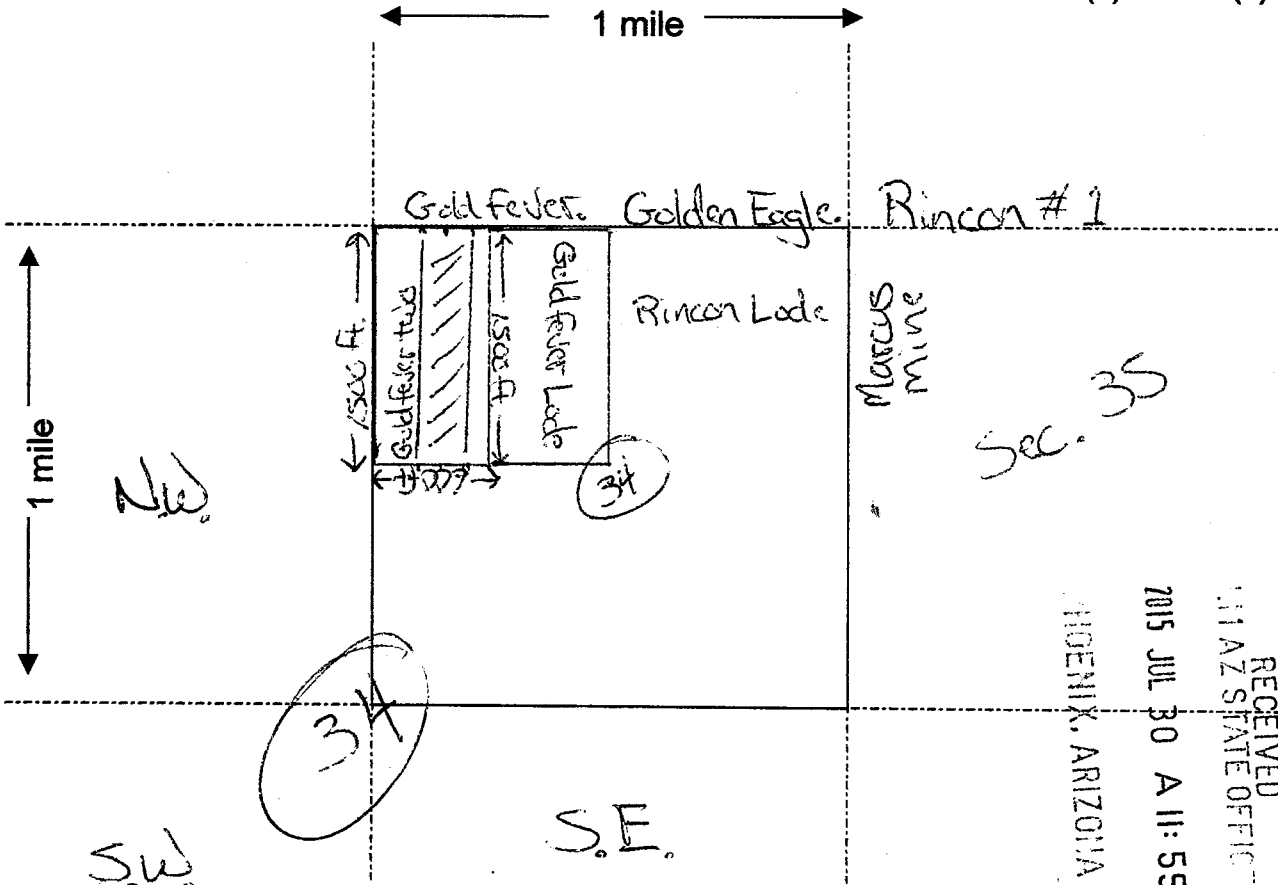

Scale : 1" = 2000 feet



RECEIVED  
 UTAZ STATE OFFICE  
 2015 JUL 30 A 11: 55  
 TUCSON, ARIZONA

1. The above map depicts the Gold Fever Lode mining claim, which is located in Section (s) 34, Township 10 N, Range 5 W, Gila and Salt River Base and Meridian, Yavapai County, Arizona.

2. The type of corner and location monuments used are as follows: 4 x 4 posts.

3. The bearings and distances in degrees and feet between claim corners are as depicted on the map.

Form MCF100a  
 Revised July 2005

This form is available from the Arizona Department of Mines & Mineral Resources and may be reproduced.

ANCI433615



DEPARTMENT OF INTERIOR  
BUREAU OF LAND MANAGEMENT

Input Parameters for Geographic Report with Land

System Id = CR

Admin State = AZ

Geo State =

Casetype Begins With

Case Disp Txt = AUTHORIZED, CANCELLED, EXPIRED, PENDING, REJECTED, RELINQUISHED, VOID, WITHDRAWN

Mer Twp Rng =

Section =

Mtrs = 14 0100N 0050W 034, 14 0100N 0050W 999

Commodity =

Commodity Txt =

Pending Org =

Pend Org Decode =

Total Rows Returned: 1

RUN TIME: 11:54 AM

Adm State: AZ

UNITED STATES DEPARTMENT OF INTERIOR  
BUREAU OF LAND MANAGEMENT  
GEOGRAPHIC REPORT WITH LAND  
Sorted by Serial Number

RUN DATE: 07/30/2015  
Page 1 of 1

Serial Number: AZA 036771  
Total Case Acres: 4.900

<u>Casetype</u>	<u>Case Disp</u>				<u>Sect</u>	<u>Sur Typ</u>	<u>Sur Num</u>	<u>Suff</u>	<u>Subdivision</u>	<u>Act Pend</u>
380913	PENDING	14	0100N	0050W	034	FF			NW(PART);	